



NOTIFICATION OF OPERATIONS/PERMIT TO OPERATE POWER-DRIVEN MACHINERY (NOAP)



Notification Number: 2024-531-01812C
Operation Name: West Rogers 2024

This NOAP includes the following for the lands described in the NOAP:

- The notifier has given notice to the State Forester that an operation will be conducted.
- The Oregon Department of Forestry or local Forest Protective Association has issued a permit to use fire or operate power-driven machinery.
- The notifier has given notice to the State Forester and the Department of Revenue of the intent to harvest timber.
- The Operator must report on all activities on this NOAP by December 31 of the NOAP's Activity year unless a continuation has been issued. Continued NOAPs must be reported by the end of the following year.

Person Submitting the NOAP:	Tye Copple	This NOAP was CONTINUED on 1/6/2025 and will expire on 12/31/2025
Date NOAP Submitted:	January 4, 2024	
Report Generated:	June 26, 2025	
Landowner Status:	The Landowner is not a Small Forestland Owner	

Waiting Period

You must wait at least 15 days after successful submittal of this NOAP before starting the activities in the NOAP (see OAR 629-605-0150(1)). You may ask the ODF Forester to waive this 15-day waiting period, **but you must wait the full 15 days unless the ODF Forester notifies you that you may start sooner.**

Oregon Department of Forestry Contact Info	Operator's Fire Emergency Contact
Forest Grove - State Forests 801 Gales Creek Rd Forest Grove, Oregon 97116 Phone: (503) 357-2191 ODF Forester: Forest Grove District State Forests Email: fgdistrict_ferns_landowners@odf.state.or.us	Contact Name: Tye Copple Phone: 503-338-8395
Landowner(s)	Notice to Landowner(s)
ODF Forest Grove Oregon Department of Forestry 801 Gales Cr Road Forest Grove, Oregon 97116 (503) 357-2191	Reforestation may be required after timber harvesting. The Oregon Department of Forestry may conduct on-site inspections for compliance with forest practice and fire protection laws. Land use conversion to non-forest use is subject to other state and local regulations, which may affect use or development of a site.

Timber Owner

Tye Copple
Boise Cascade Wood Products
110 N Monmouth Ave
Suite 103
Monmouth, Oregon 97361
(503) 338-8395

Notice to Timber Owner

If timber is harvested, the party owning the timber at the point it is first measured is responsible for payment of Oregon timber taxes.

Written Plans

A Written Plan (in addition to this NOAP) is required before operation activities can begin near the protected resources listed with the Unit information or Site Conditions below or otherwise described to you by the ODF Forester ([OAR 629-605-0170](#) (2), (3), and (5)). The Written Plan must describe in detail how the resource(s) will be protected during the operation. There is a waiting period for Written Plans that is separate from the notification waiting period. Contact your ODF Forester for more information.

Formal Comments from Oregon Department of Forestry

Forest Grove District State Forests on 2/1/2024
Harvest activities reviewed by District. -KB

Notices

Submitting this Notification of operations on lands described in the NOAP constitutes consent for Department staff to access the property to ensure compliance with state law and rules governing forest practices through on-site inspections. The landowner must notify the ODF forester to withdraw this consent.

Permission from Landowner and Timber Owner Required for Operators, purchasers, contractors, general public:

Submitting this notification does **not** give permission for operators, purchasers, contractors, or the general public to enter someone else's land or remove forest products. Anyone doing so must first obtain permission from the landowner and timber owner.

Pesticide Use: Pesticide users must follow all pesticide product label requirements, including any that prohibit applications near or into streams or other water bodies! Pesticide users must be sure the label that comes with the pesticide product allows the planned use! Contact the Oregon Department of Agriculture [here](#) or at 503-986-4635 for information on allowed uses of pesticide products.

Operations Near Utility Lines: If you are conducting timber harvesting or road construction within 100 feet of overhead utility lines contact the local utility in accordance with ORS 757.805 - Oregon's Overhead Safety Act and OAR 437-007-0230 - Power Line Safeguards. Identification tags are located on each pole.

Call the Oregon Utility Notification Center at 811 at least 2 business days before starting timber harvesting, road construction, or any other activities involving excavation that may affect an underground utility line. The Center will coordinate with the appropriate utility companies to locate underground utility lines that may be affected by your activities.

Using Water for Pesticides or Slash Burning: If you plan to use on-site water (water from a stream, for example) to mix pesticides or for slash burning, you must provide a copy of this NOAP to the local offices of the Oregon Water Resources Department and the Oregon Department of Fish and Wildlife (see ORS 537.141).

Registrants & Subscribers: There may be registrants and/or subscribers who receive this Notification. See the Notification Summary page within the E-Notification system or contact ODF for more details.

NOAP Changes: The notifier must inform the Oregon Department of Forestry of any changes in a NOAP before the activity takes place. A new NOAP may be required.

Protection of Cultural Resources: Under ORS 358.920 a person may not excavate, injure, destroy or alter an archaeological site or object or remove an archaeological object located on public or private lands in Oregon unless that activity is authorized by a permit issued under ORS 390.235. ORS 390.235 (5) exempts forestry operations on private lands from the permit requirement unless the site contains human remains, funerary objects and objects of cultural patrimony, or objects associated with a prehistoric Indian tribal culture. This exemption does not impact the applicability of the remainder of Oregon's cultural resource laws (ORS 97.740 – 97.994, 358.905 – 358.961, and 390.235 – 390.240). If human remains are encountered ORS 358.920 and ORS 97.745 require all excavation to stop and the find be reported to the landowner, the state police, the State Historic Preservation Officer and the Commission on Indian Services. ODF Staff cannot provide cultural resource advice or guidance, and landowners are encouraged to contact the State Historic Preservation Office [here](#) or at 503-986-0690.

Unit 1 of 5: Unit 1

98.5 acres Tillamook County(s) T1N R6W Sec18,T1N R6W Sec17 Regulated Use Area: NW-3

Operator: Steve Kottre Kottre Tree Farms 8700 Trask River Road Tillamook, Oregon 97141 (503) 842-3109	Activity: Clearcut/Overstory Removal Start: 1/4/2024 End: 12/31/2025 Completion Status: Open	Method(s): Cable, Ground Quantity: 3300.00 MBF
---	--	--

Unit Map: Unit 1

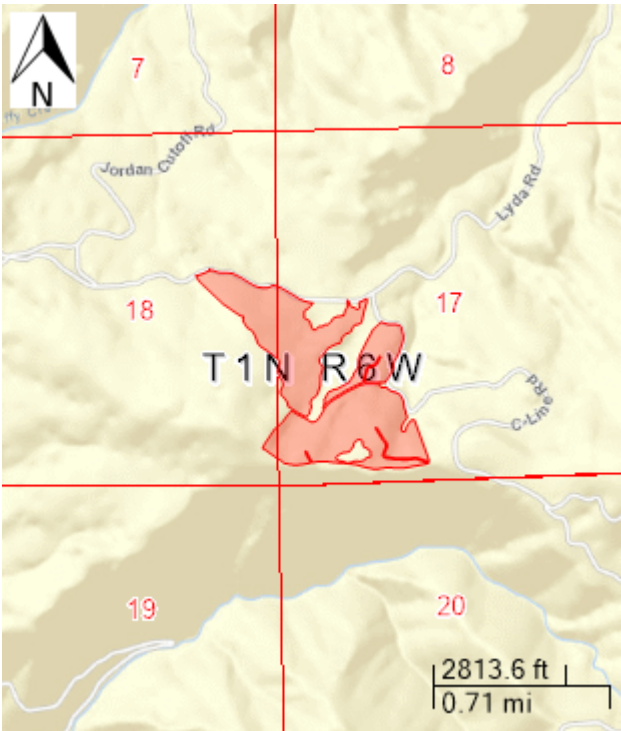

Unit 2 of 5: Unit 2

90.9 acres Tillamook County(s)

T1N R7W Sec13,T1N R6W
Sec7,T1N R6W Sec18,T1N R7W
Sec12

Regulated Use Area: NW-2,NW-3

Operator: Steve Kottre Kottre Tree Farms 8700 Trask River Road Tillamook, Oregon 97141 (503) 842-3109	Activity: Clearcut/Overstory Removal Start: 1/4/2024 End: 12/31/2025 Completion Status: Open	Method(s): Cable, Ground Quantity: 3600.00 MBF
---	--	--

Unit Map: Unit 2

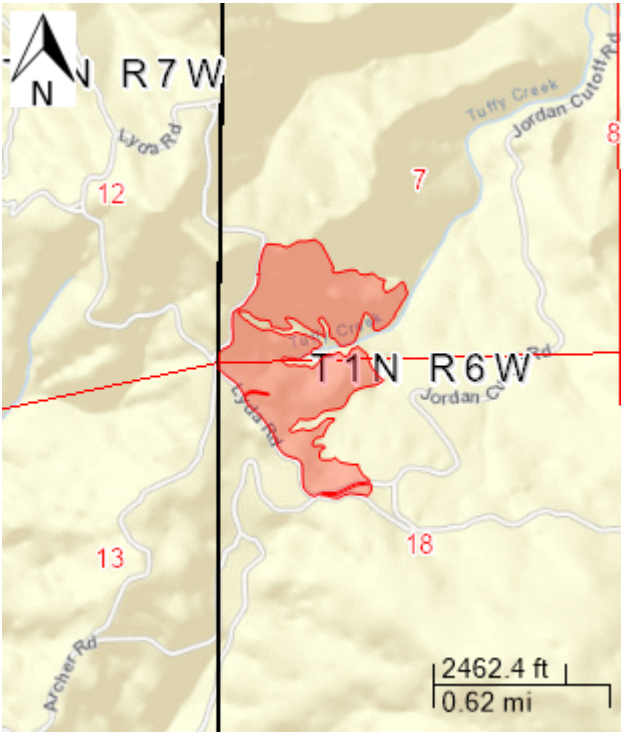

Unit 3 of 5: Road Construction

1364.5 feet Tillamook County(s) T1N R6W Sec7,T1N R6W Sec17 Regulated Use Area: NW-3

Operator: Chris Dials Chris Dials Contracting LLC P.O. Box 1030 Tillamook, Oregon 97141 (503) 812-6586	Activity: Road Construction Start: 1/4/2024 End: 12/31/2025 Completion Status: Open	Method(s): Excavator, Dozer Quantity: 1.00 MBF
--	---	--

Unit Map: Road Construction

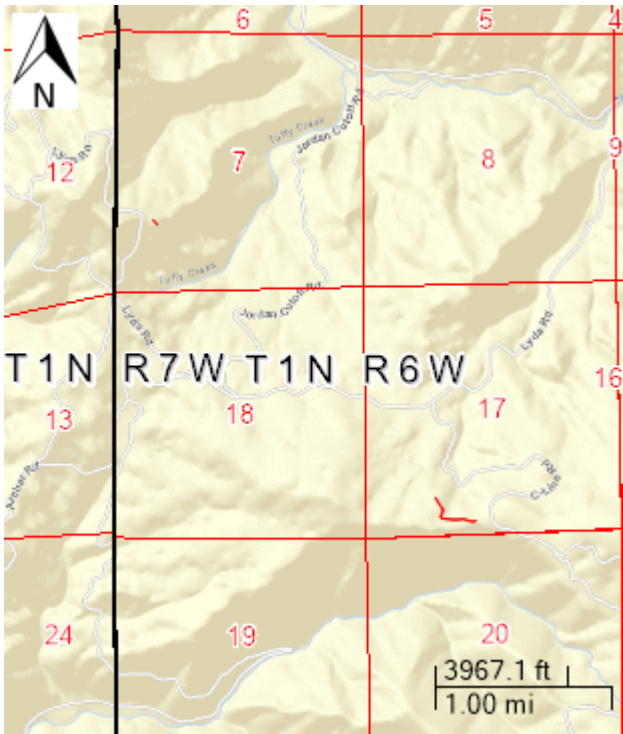

Unit 4 of 5: Road Reconstruct

32790.6 feet Tillamook County(s)			T1N R7W Sec13,T1N R6W Sec7,T1N R6W Sec18,T1N R6W Sec17,T1N R6W Sec8,T1N R6W Sec9,T1N R7W Sec12	Regulated Use Area: NW-2,NW-3
Operator: Chris Dials Chris Dials Contracting LLC P.O. Box 1030 Tillamook, Oregon 97141 (503) 812-6586	Activity: Road Reconstruction Start: 1/4/2024 End: 12/31/2025 Completion Status: Open		Method(s): Excavator, Dozer Quantity: 1.00 MBF	

Resources on or near this Unit

Statutory Written Plan required within 100 feet of	Statutory Written Plan required within 300 feet of
Unknown: Medium - Type F Stream	
Unknown: Small - Type F Stream	
Unknown: Medium - SSBT Stream	

- Notes:**
- 1. A statutory written plan is required for operations within *300 feet* of Estuarine or Marine Wetlands, not 100 feet as may be shown above.
 - 2. Contact your ODF Forester about streams not shown on the map.

Unit Map: Road Reconstruct

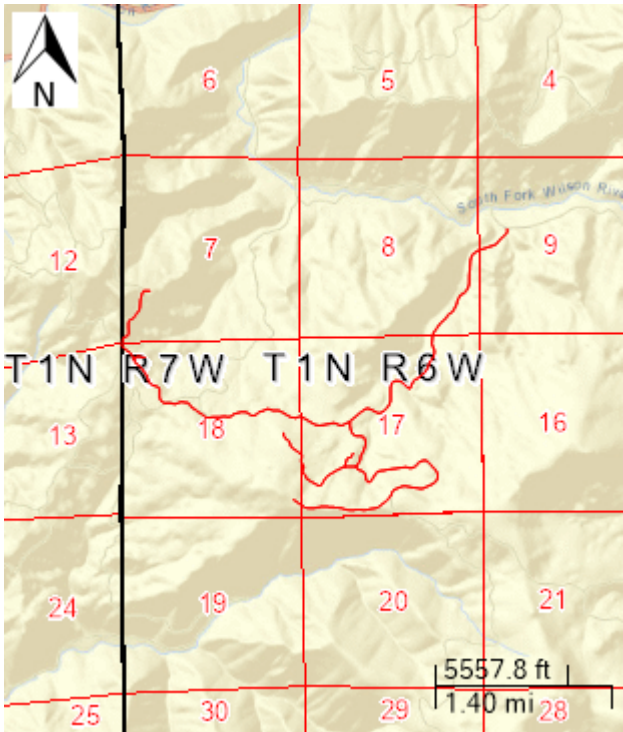

Unit 5 of 5: Quarry Development

Tillamook County(s)	T1N R6W Sec17	Regulated Use Area: NW-3
Operator: Chris Dials Chris Dials Contracting LLC P.O. Box 1030 Tillamook, Oregon 97141 (503) 812-6586	Activity: Special or Other Activity (point) Start: 1/4/2024 End: 12/31/2025 Completion Status: Open	Method(s): Mechanical Quantity: 1.00 MBF

Unit Map: Quarry Development

