



# NOTIFICATION OF OPERATIONS/PERMIT TO OPERATE POWER-DRIVEN MACHINERY (NOAP)



Notification Number: 2024-730-00151  
Operation Name: 272315 - Sutherlin 320 ROW

## This NOAP includes the following for the lands described in the NOAP:

- The notifier has given notice to the State Forester that an operation will be conducted.
- The Oregon Department of Forestry or local Forest Protective Association has issued a permit to use fire or operate power-driven machinery.
- The notifier has given notice to the State Forester and the Department of Revenue of the intent to harvest timber.
- The Operator must report on all activities on this NOAP by December 31 of the NOAP's Activity year unless a continuation has been issued. Continued NOAPs must be reported by the end of the following year.

Person Submitting the NOAP: Weyerhaeuser Engineering  
Date NOAP Submitted: December 4, 2023  
Report Generated: August 5, 2025  
Landowner Status: The Landowner is not a Small Forestland Owner

## Waiting Period

You must wait at least 15 days after successful submittal of this NOAP before starting the activities in the NOAP (see OAR 629-605-0150(1)). You may ask the ODF Forester to waive this 15-day waiting period, **but you must wait the full 15 days unless the ODF Forester notifies you that you may start sooner.**

## Oregon Department of Forestry Contact Info

Roseburg  
1758 NE Airport Rd  
Roseburg, Oregon 97470  
Phone: (541) 440-3412  
ODF Forester: Cody Lokan  
Email: cody.c.lokan@odf.oregon.gov

## Operator's Fire Emergency Contact

Contact Name: Weyerhaeuser  
Phone: (541)-744-4600

## Landowner(s)

WTHI South Valley  
Weyerhaeuser Timber Holdings Inc.  
5000 Franklin Blvd  
Eugene, Oregon 97403  
(541) 744-4600

## Notice to Landowner(s)

Reforestation may be required after timber harvesting.  
The Oregon Department of Forestry may conduct on-site inspections for compliance with forest practice and fire protection laws.  
Land use conversion to non-forest use is subject to other state and local regulations, which may affect use or development of a site.

### Timber Owner

WYNR South Valley  
Weyerhaeuser NR  
5000 Franklin Blvd.  
Eugene, Oregon 97403  
(541) 744-4600

### Notice to Timber Owner

If timber is harvested, the party owning the timber at the point it is first measured is responsible for payment of Oregon timber taxes.

### Written Plans

A Written Plan (in addition to this NOAP) is required before operation activities can begin near the protected resources listed with the Unit information or Site Conditions below or otherwise described to you by the ODF Forester ([OAR 629-605-0170](#) (2), (3), and (5)). The Written Plan must describe in detail how the resource(s) will be protected during the operation. There is a waiting period for Written Plans that is separate from the notification waiting period. Contact your ODF Forester for more information.

### Formal Comments from Oregon Department of Forestry

Cody Lokan on 12/7/2023

A Non-Statutory written plan (OAR 629-625-0100(2)(D)) needs to be submitted if installing or replacing stream crossing structure(s) on Type N stream(s). no other resource concerns at this time.

### Site Conditions (reported by the Notifier)

Stream within 100 feet of area.

### Notices

Submitting this Notification of operations on lands described in the NOAP constitutes consent for Department staff to access the property to ensure compliance with state law and rules governing forest practices through on-site inspections. The landowner must notify the ODF forester to withdraw this consent.

#### **Permission from Landowner and Timber Owner Required for Operators, purchasers, contractors, general public:**

Submitting this notification does **not** give permission for operators, purchasers, contractors, or the general public to enter someone else's land or remove forest products. Anyone doing so must first obtain permission from the landowner and timber owner.

**Pesticide Use:** Pesticide users must follow all pesticide product label requirements, including any that prohibit applications near or into streams or other water bodies! Pesticide users must be sure the label that comes with the pesticide product allows the planned use! Contact the Oregon Department of Agriculture [here](#) or at 503-986-4635 for information on allowed uses of pesticide products.

**Operations Near Utility Lines:** If you are conducting timber harvesting or road construction within 100 feet of overhead utility lines contact the local utility in accordance with ORS 757.805 - Oregon's Overhead Safety Act and OAR 437-007-0230 - Power Line Safeguards. Identification tags are located on each pole.

Call the Oregon Utility Notification Center at 811 at least 2 business days before starting timber harvesting, road construction, or any other activities involving excavation that may affect an underground utility line. The Center will coordinate with the appropriate utility companies to locate underground utility lines that may be affected by your activities.

**Using Water for Pesticides or Slash Burning:** If you plan to use on-site water (water from a stream, for example) to mix pesticides or for slash burning, you must provide a copy of this NOAP to the local offices of the Oregon Water Resources Department and the Oregon Department of Fish and Wildlife (see ORS 537.141).

**Registrants & Subscribers:** There may be registrants and/or subscribers who receive this Notification. See the Notification Summary page within the E-Notification system or contact ODF for more details.

**NOAP Changes:** The notifier must inform the Oregon Department of Forestry of any changes in a NOAP before the activity takes place. A new NOAP may be required.

**Protection of Cultural Resources:** Under ORS 358.920 a person may not excavate, injure, destroy or alter an archaeological site or object or remove an archaeological object located on public or private lands in Oregon unless that activity is authorized by a permit issued under ORS 390.235. ORS 390.235 (5) exempts forestry operations on private lands from the permit requirement unless the site contains human remains, funerary objects and objects of cultural patrimony, or objects associated with a prehistoric Indian tribal culture. This exemption does not impact the applicability of the remainder of Oregon's cultural resource laws (ORS 97.740 – 97.994, 358.905 – 358.961, and 390.235 – 390.240). If human remains are encountered ORS 358.920 and ORS 97.745 require all excavation to stop and the find be reported to the landowner, the state police, the State Historic Preservation Officer and the Commission on Indian Services. ODF Staff cannot provide cultural resource advice or guidance, and landowners are encouraged to contact the State Historic Preservation Office [here](#) or at 503-986-0690.

Unit 1 of 2: 272315 - Sutherlin 320 ROW

14647.9 feet Douglas County(s)

T24S R3W Sec14,T24S R3W Sec11

Regulated Use Area: DG-1

<b>Operator:</b> WTHI South Valley Weyerhaeuser Timber Holdings Inc. 5000 Franklin Blvd Eugene, Oregon 97403 (541) 744-4600	<b>Activity:</b> Road Reconstruction <b>Start:</b> 1/1/2024 <b>End:</b> 12/31/2024 <b>Completion Status:</b> Open	<b>Method(s):</b> Excavator, Dozer <b>Quantity:</b> 50.00 MBF
---	---	---

Resources on or near this Unit

Statutory Written Plan required within 100 feet of	Statutory Written Plan required within 300 feet of
	NS Owl

Notes:

1. A statutory written plan is required for operations within 300 feet of Estuarine or Marine Wetlands, not 100 feet as may be shown above.
2. Contact your ODF Forester about streams not shown on the map.

Unit Map: 272315 - Sutherlin 320 ROW

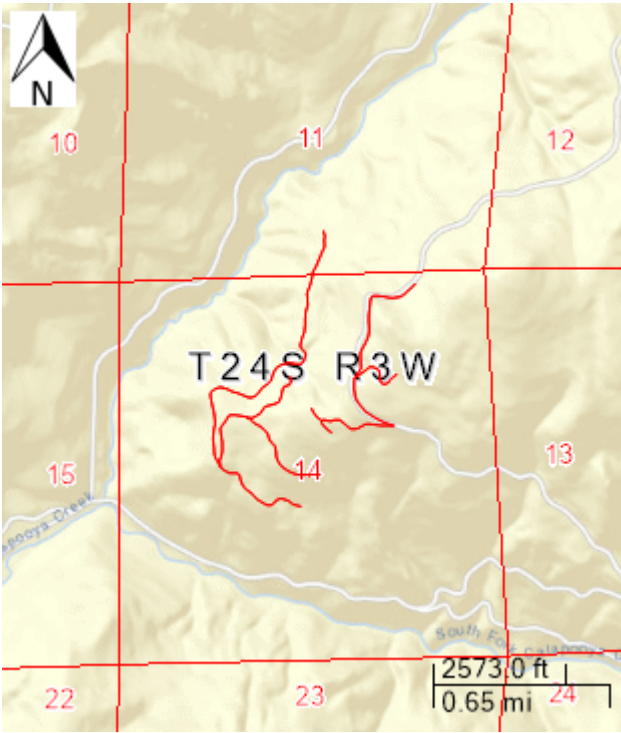

Unit 2 of 2: 272315 - Sutherlin 320 ROW

Douglas County(s)

T24S R3W Sec14,T24S R3W  
Sec11

Regulated Use Area: DG-1

<b>Operator:</b> WTHI South Valley Weyerhaeuser Timber Holdings Inc. 5000 Franklin Blvd Eugene, Oregon 97403 (541) 744-4600	<b>Activity:</b> Excavating <b>Start:</b> 1/1/2024 <b>End:</b> 12/31/2024 <b>Completion Status:</b> Open	<b>Method(s):</b> Mechanical
---	--	------------------------------

Unit Map: 272315 - Sutherlin 320 ROW

