



NOTIFICATION OF OPERATIONS/PERMIT TO OPERATE POWER-DRIVEN MACHINERY (NOAP)



Notification Number: 2022-740-06932C
Operation Name: Conn Waterman harvest

This NOAP includes the following for the lands described in the NOAP:

- The notifier has given notice to the State Forester that an operation will be conducted.
- The Oregon Department of Forestry or local Forest Protective Association has issued a permit to use fire or operate power-driven machinery.
- **Before you use fire, contact the local office of the Oregon Department of Forestry or Forest Protective Association to see if additional burn permit and/or Smoke Management Program regulations apply.**
- The notifier has given notice to the State Forester and the Department of Revenue of the intent to harvest timber.
- The Operator must report on all activities on this NOAP by December 31 of the NOAP's Activity year unless a continuation has been issued. Continued NOAPs must be reported by the end of the following year.

Person Submitting the NOAP: Brian Schrag
 Date NOAP Submitted: May 30, 2022
 Report Generated: April 3, 2026
 Landowner Status: The Landowner is not a Small Forestland Owner

This NOAP was CONTINUED on 1/9/2023 and will expire on 12/31/2023

Waiting Period

You must wait at least 15 days after successful submittal of this NOAP before starting the activities in the NOAP (see OAR 629-605-0150(1)). You may ask the ODF Forester to waive this 15-day waiting period, **but you must wait the full 15 days unless the ODF Forester notifies you that you may start sooner.**

Oregon Department of Forestry Contact Info Operator's Fire Emergency Contact

Coos Bay
63612 Fifth Road
Coos Bay, Oregon 97420
Phone: (541) 267-4136
ODF Forester: Donnie Widener
Email: donnie.p.widener@odf.oregon.gov

Contact Name: Richard Conn
Phone: 541-643-3800

Landowner(s)

Bobbye Conn
 Conn-Waterman LLC
 885 Flourney Valley Rd
 Roseburg, Oregon 97471
 (541) 673-6999

Notice to Landowner(s)

Reforestation may be required after timber harvesting. The Oregon Department of Forestry may conduct on-site inspections for compliance with forest practice and fire protection laws. Land use conversion to non-forest use is subject to other state and local regulations, which may affect use or development of a site.

Timber Owner

Bobbye Conn
 Conn-Waterman LLC
 885 Flourney Valley Rd
 Roseburg, Oregon 97471
 (541) 673-6999

Notice to Timber Owner

If timber is harvested, the party owning the timber at the point it is first measured is responsible for payment of Oregon timber taxes.

Written Plans

A Written Plan (in addition to this NOAP) is required before operation activities can begin near the protected resources listed with the Unit information or Site Conditions below or otherwise described to you by the ODF Forester ([OAR 629-605-0170](#) (2), (3), and (5)). The Written Plan must describe in detail how the resource(s) will be protected during the operation. There is a waiting period for Written Plans that is separate from the notification waiting period. Contact your ODF Forester for more information.

Site Conditions (reported by the Notifier)

Stream within 100 feet of area.

Seep or spring within 100 feet of area.

Notices

Submitting this Notification of operations on lands described in the NOAP constitutes consent for Department staff to access the property to ensure compliance with state law and rules governing forest practices through on-site inspections. The landowner must notify the ODF forester to withdraw this consent.

Compliance Monitoring: Landowners are required to provide access to their operation sites for ODF compliance monitoring studies in accordance with OAR 629-678-0100.

Permission from Landowner and Timber Owner Required for Operators, purchasers, contractors, general public: Submitting this notification does *not* give permission for operators, purchasers, contractors, or the general public to enter someone else's land or remove forest products. Anyone doing so must first obtain permission from the landowner and timber owner.

Pesticide Use: Pesticide users must follow all pesticide product label requirements, including any that prohibit applications near or into streams or other water bodies! Pesticide users must be sure the label that comes with the pesticide product allows the planned use! Contact the Oregon Department of Agriculture [here](#) or at 503-986-4635 for information on allowed uses of pesticide products.

Operations Near Utility Lines: If you are conducting timber harvesting or road construction within 100 feet of overhead utility lines contact the local utility in accordance with ORS 757.805 - Oregon's Overhead Safety Act and OAR 437-007-0230 - Power Line Safeguards. Identification tags are located on each pole.

Call the Oregon Utility Notification Center at 811 at least 2 business days before starting timber harvesting, road construction, or any other activities involving excavation that may affect an underground utility line. The Center will coordinate with the appropriate utility companies to locate underground utility lines that may be affected by your activities.

Using Water for Pesticides or Slash Burning: If you plan to use on-site water (water from a stream, for example) to mix pesticides or for slash burning, you must provide a copy of this NOAP to the local offices of the Oregon Water Resources Department and the Oregon Department of Fish and Wildlife (see ORS 537.141).

Registrants & Subscribers: There may be registrants and/or subscribers who receive this Notification. See the Notification Summary page within the E-Notification system or contact ODF for more details.

NOAP Changes: The notifier must inform the Oregon Department of Forestry of any changes in a NOAP before the activity takes place. A new NOAP may be required.

Protection of Cultural Resources: Under ORS 358.920 a person may not excavate, injure, destroy or alter an archaeological site or object or remove an archaeological object located on public or private lands in Oregon unless that activity is authorized by a permit issued under ORS 390.235. ORS 390.235 (5) exempts forestry operations on private lands from the permit requirement unless the site contains human remains, funerary objects and objects of cultural patrimony, or objects associated with a prehistoric Indian tribal culture. This exemption does not impact the applicability of the remainder of Oregon's cultural resource laws (ORS 97.740 – 97.994, 358.905 – 358.961, and 390.235 – 390.240). If human remains are encountered ORS 358.920 and ORS 97.745 require all excavation to stop and the find be reported to the landowner, the state police, the State Historic Preservation Officer and the Commission on Indian Services. ODF Staff cannot provide cultural resource advice or guidance, and landowners are encouraged to contact the State Historic Preservation Office [here](#) or at 503-986-0690.

Unit 1 of 3: West Low Water

17.8 acres Coos County(s) T31S R11W Sec4 Regulated Use Area: CS-2

Operator: Bobbye Conn Conn-Waterman LLC 885 Fournoy Valley Rd Roseburg, Oregon 97471 (541) 673-6999	Activity: Clearcut/Overstory Removal Start: 7/15/2022 End: 12/31/2023	Method(s): Ground Quantity: 175.00 MBF
Operator: Bobbye Conn Conn-Waterman LLC 885 Fournoy Valley Rd Roseburg, Oregon 97471 (541) 673-6999	Activity: Treatment of Slash Start: 10/1/2022 End: 12/31/2023	Method(s): Burning - piles

Resources on or near this Unit

Statutory Written Plan required within 100 feet of	Statutory Written Plan required within 300 feet of
Unknown: Unknown - Type F Stream	

Notes:

1. A statutory written plan is required for operations within 300 feet of Estuarine or Marine Wetlands, not 100 feet as may be shown above.
2. Contact your ODF Forester about streams not shown on the map.

Unit Map: West Low Water

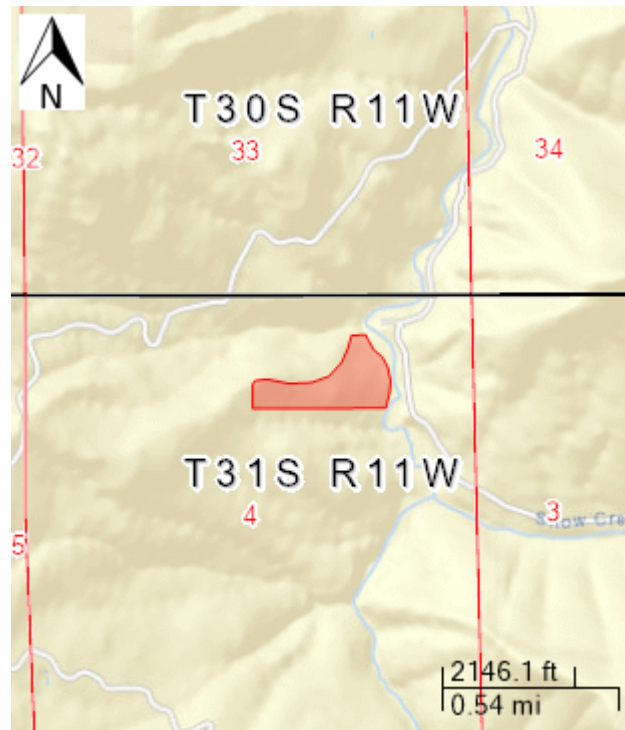

Unit 2 of 3: West Low Water crossing

Coos County(s)

T31S R11W Sec4

Regulated Use Area: CS-2

Operator: Bobbye Conn Conn-Waterman LLC 885 Flournoy Valley Rd Roseburg, Oregon 97471 (541) 673-6999	Activity: Reconstructing Type F stream crossing Start: 7/15/2022 End: 12/31/2023 Remarks: Install Pipe in Type F Stream for temporary crossing.	Method(s): Excavator, Dozer Quantity: 0.01 MBF
--	---	--

Resources on or near this Unit

Statutory Written Plan required within 100 feet of	Statutory Written Plan required within 300 feet of
---	---

Unknown: Unknown - Type F Stream

Notes:

1. A statutory written plan is required for operations within *300 feet* of Estuarine or Marine Wetlands, not 100 feet as may be shown above.
2. Contact your ODF Forester about streams not shown on the map.

Unit Map: West Low Water crossing

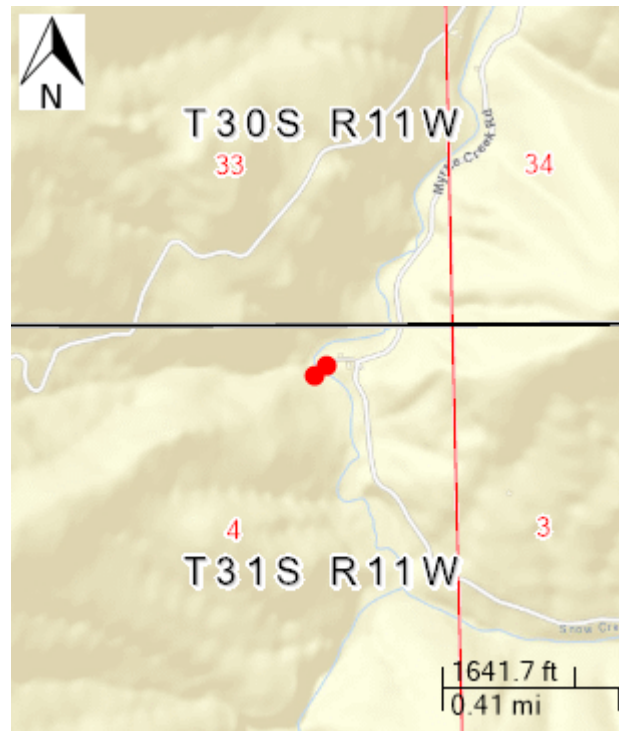

Unit 3 of 3: East Harvest 2022

85.6 acres Coos County(s) T31S R11W Sec4,T30S R11W Sec34,T31S R11W Sec3 Regulated Use Area: CS-2

<p>Operator: Bobbye Conn Conn-Waterman LLC 885 Fournoy Valley Rd Roseburg, Oregon 97471 (541) 673-6999</p>	<p>Activity: Clearcut/Overstory Removal Start: 6/13/2022 End: 12/31/2023</p>	<p>Method(s): Ground Quantity: 400.00 MBF</p>
<p>Operator: Bobbye Conn Conn-Waterman LLC 885 Fournoy Valley Rd Roseburg, Oregon 97471 (541) 673-6999</p>	<p>Activity: Treatment of Slash Start: 10/1/2022 End: 12/31/2023</p>	<p>Method(s): Burning - piles</p>

Unit Map: East Harvest 2022

