



NOTIFICATION OF OPERATIONS/PERMIT TO OPERATE POWER-DRIVEN MACHINERY (NOAP)



Notification Number: 2021-981-00147
Operation Name: 07905 Jackyl Chipping

This NOAP includes the following for the lands described in the NOAP:

- The notifier has given notice to the State Forester that an operation will be conducted.
- The Oregon Department of Forestry or local Forest Protective Association has issued a permit to use fire or operate power-driven machinery.
- The notifier has given notice to the State Forester and the Department of Revenue of the intent to harvest timber.
- The Operator must report on all activities on this NOAP by December 31 of the NOAP's Activity year unless a continuation has been issued. Continued NOAPs must be reported by the end of the following year.

Person Submitting the NOAP: GDRCo Forester
Date NOAP Submitted: December 21, 2020
Report Generated: April 2, 2026
Landowner Status: The Landowner is not a Small Forestland Owner

Notifier Comment

Plantation Laydown

Waiting Period

You must wait at least 15 days after successful submittal of this NOAP before starting the activities in the NOAP (see OAR 629-605-0150(1)). You may ask the ODF Forester to waive this 15-day waiting period, **but you must wait the full 15 days unless the ODF Forester notifies you that you may start sooner.**

Oregon Department of Forestry Contact Info

Klamath Falls
3200 DeLap Rd
Klamath Falls, Oregon 97601
Phone: (541) 883-5681
ODF Forester: Matt Flock
Email: matt.g.flock@oregon.gov

Operator's Fire Emergency Contact

Contact Name: Justin Kostick
Phone: 707-496-1240

Landowner(s)

GDRCo Forester
 Green Diamond Resource Company
 6400 Hwy 66
 Klamath Falls, Oregon 97601
 (541) 884-2240

Notice to Landowner(s)

Reforestation may be required after timber harvesting. The Oregon Department of Forestry may conduct on-site inspections for compliance with forest practice and fire protection laws. Land use conversion to non-forest use is subject to other state and local regulations, which may affect use or development of a site.

Timber Owner

GDRCo Forester
 Green Diamond Resource Company
 6400 Hwy 66
 Klamath Falls, Oregon 97601
 (541) 884-2240

Notice to Timber Owner

If timber is harvested, the party owning the timber at the point it is first measured is responsible for payment of Oregon timber taxes.

Written Plans

A Written Plan (in addition to this NOAP) is required before operation activities can begin near the protected resources listed with the Unit information or Site Conditions below or otherwise described to you by the ODF Forester ([OAR 629-605-0170](#) (2), (3), and (5)). The Written Plan must describe in detail how the resource(s) will be protected during the operation. There is a waiting period for Written Plans that is separate from the notification waiting period. Contact your ODF Forester for more information.

Site Conditions (reported by the Notifier)

Stream within 100 feet of area.

Notices

Submitting this Notification of operations on lands described in the NOAP constitutes consent for Department staff to access the property to ensure compliance with state law and rules governing forest practices through on-site inspections. The landowner must notify the ODF forester to withdraw this consent.

Compliance Monitoring: Landowners are required to provide access to their operation sites for ODF compliance monitoring studies in accordance with OAR 629-678-0100.

Permission from Landowner and Timber Owner Required for Operators, purchasers, contractors, general public: Submitting this notification does *not* give permission for operators, purchasers, contractors, or the general public to enter someone else's land or remove forest products. Anyone doing so must first obtain permission from the landowner and timber owner.

Pesticide Use: Pesticide users must follow all pesticide product label requirements, including any that prohibit applications near or into streams or other water bodies! Pesticide users must be sure the label that comes with the pesticide product allows the planned use! Contact the Oregon Department of Agriculture [here](#) or at 503-986-4635 for information on allowed uses of pesticide products.

Operations Near Utility Lines: If you are conducting timber harvesting or road construction within 100 feet of overhead utility lines contact the local utility in accordance with ORS 757.805 - Oregon's Overhead Safety Act and OAR 437-007-0230 - Power Line Safeguards. Identification tags are located on each pole.

Call the Oregon Utility Notification Center at 811 at least 2 business days before starting timber harvesting, road construction, or any other activities involving excavation that may affect an underground utility line. The Center will coordinate with the appropriate utility companies to locate underground utility lines that may be affected by your activities.

Using Water for Pesticides or Slash Burning: If you plan to use on-site water (water from a stream, for example) to mix pesticides or for slash burning, you must provide a copy of this NOAP to the local offices of the Oregon Water Resources Department and the Oregon Department of Fish and Wildlife (see ORS 537.141).

Registrants & Subscribers: There may be registrants and/or subscribers who receive this Notification. See the Notification Summary page within the E-Notification system or contact ODF for more details.

NOAP Changes: The notifier must inform the Oregon Department of Forestry of any changes in a NOAP before the activity takes place. A new NOAP may be required.

Protection of Cultural Resources: Under ORS 358.920 a person may not excavate, injure, destroy or alter an archaeological site or object or remove an archaeological object located on public or private lands in Oregon unless that activity is authorized by a permit issued under ORS 390.235. ORS 390.235 (5) exempts forestry operations on private lands from the permit requirement unless the site contains human remains, funerary objects and objects of cultural patrimony, or objects associated with a prehistoric Indian tribal culture. This exemption does not impact the applicability of the remainder of Oregon's cultural resource laws (ORS 97.740 – 97.994, 358.905 – 358.961, and 390.235 – 390.240). If human remains are encountered ORS 358.920 and ORS 97.745 require all excavation to stop and the find be reported to the landowner, the state police, the State Historic Preservation Officer and the Commission on Indian Services. ODF Staff cannot provide cultural resource advice or guidance, and landowners are encouraged to contact the State Historic Preservation Office [here](#) or at 503-986-0690.

Unit 1 of 2: 07905 "Jackyl" Thin

621.2 acres Klamath County(s)

T28S R11E Sec17,T28S R11E
Sec18,T28S R11E Sec29,T28S
R11E Sec30,T28S R11E
Sec20,T28S R11E Sec19

Regulated Use Area: KF-1

<p>Operator: GDRCo Forester Green Diamond Resource Company 6400 Hwy 66 Klamath Falls, Oregon 97601 (541) 884-2240</p>	<p>Activity: Biomass Removal Start: 1/1/2021 End: 12/31/2021 Remarks:</p>	<p>Method(s): Ground Quantity: 8073.00 Tons</p>
--	--	---

Unit Map: 07905 "Jackyl" Thin

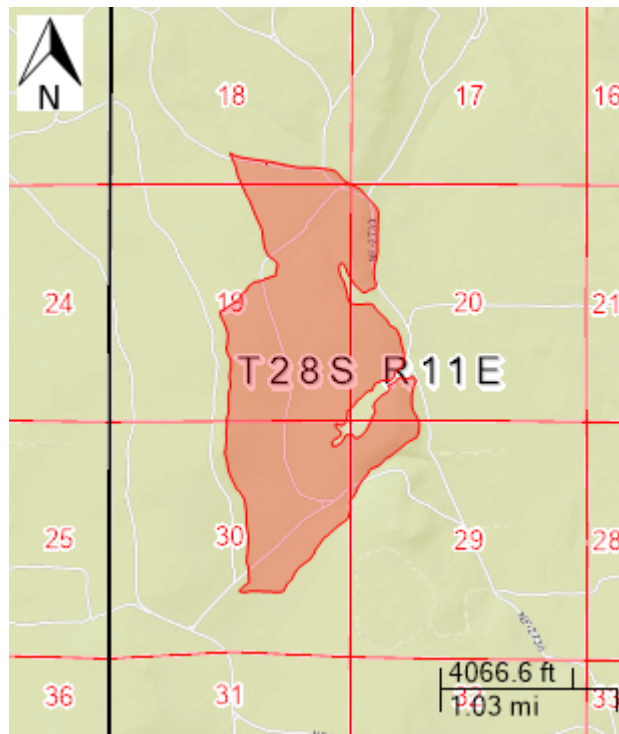

Unit 2 of 2: 07905 "Jackyl" Thin - New Rd Const.

3043.7 feet Klamath County(s)

T28S R11E Sec30,T28S R11E
Sec20,T28S R11E Sec19

Regulated Use Area: KF-1

Operator:
GDRCo Forester
Green Diamond Resource
Company
6400 Hwy 66
Klamath Falls, Oregon 97601
(541) 884-2240

Activity: Road Construction
Start: 1/1/2021 **End:** 12/31/2021
Remarks: New Rd Construction

Method(s): Dozer
Quantity: 0.10 MBF

Unit Map: 07905 "Jackyl" Thin - New Rd Const.

